Death in Hospital or Emergency Room during Pandemic Influenza Event

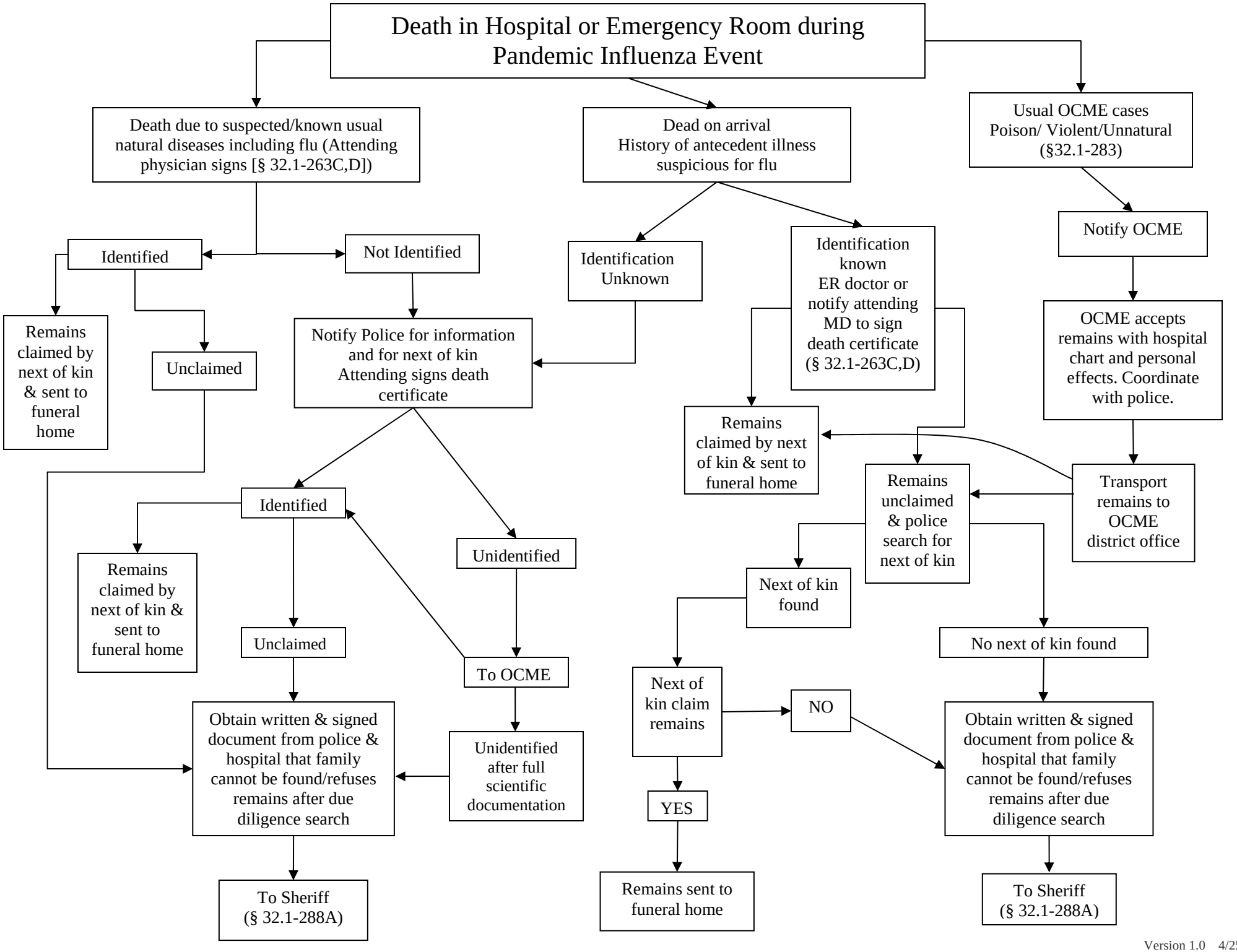

Version 1.0 4/25/06